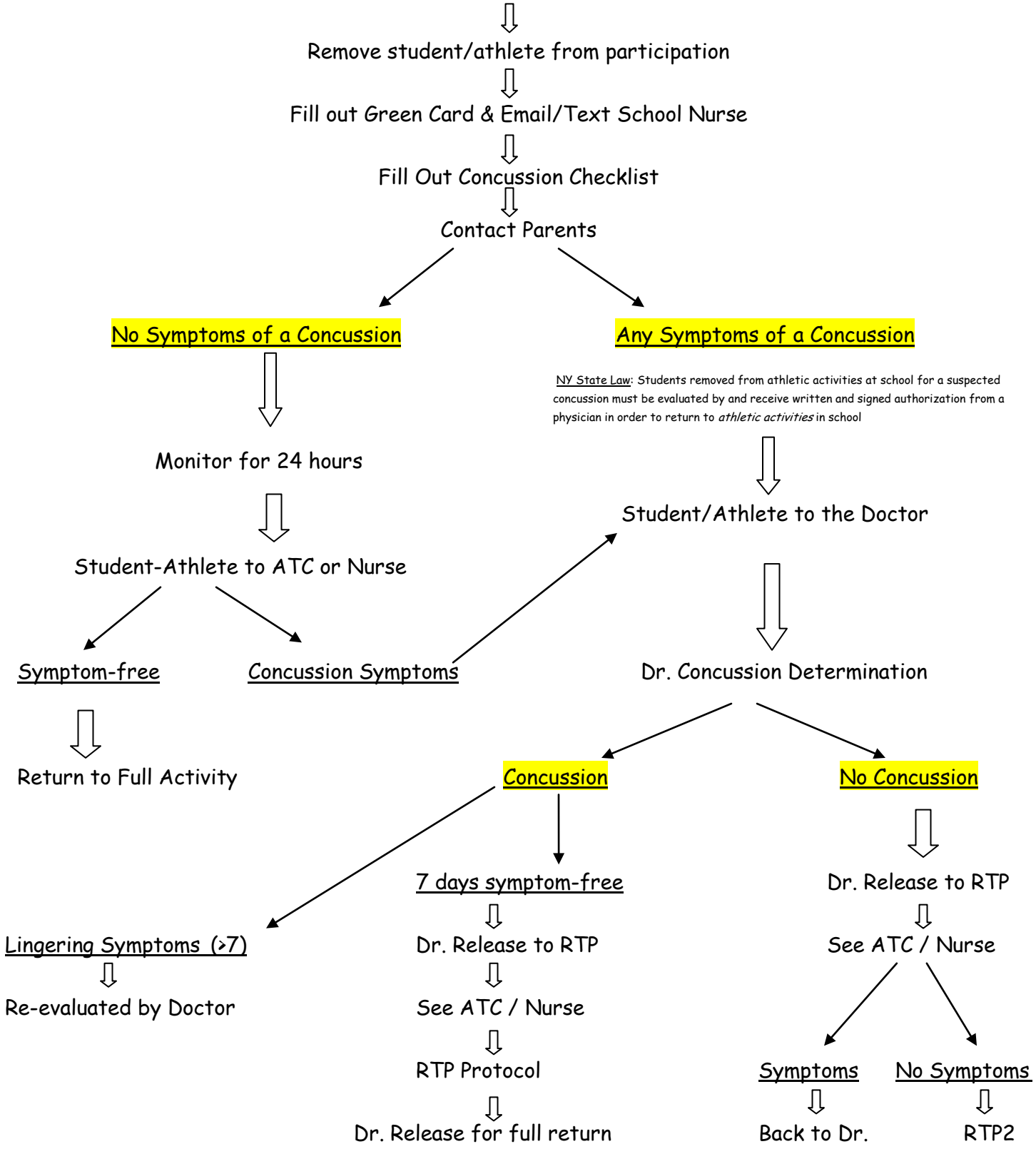Potential Head Injury