



## Project Update

# Construction Update

## Technology Project Status

- ✓ Buildings operating on new network
  - PVM
  - Maintenance Center
  - Stadium
  - Middle School
  - Transportation Center
  - Brewerton Elementary
  - AA Cole
  - Millard Hawk
  - Hastings-Mallory
  - CSI

# Construction Update

## Phase 1

- Millard Hawk – (Work Completed)
  - New Roof Membrane
  - Steel Reinforcement for snow load
  - New Ceilings/Lighting in reinforced areas
  - Masonry improvements
- PVM- (Work Continuing)
  - Roof replacement continues shutdown for winter will restart in spring when school is out.
- Middle School – (Work Completed)
  - Masonry improvements
  - Drainage improvements
  - Resurfaced tennis courts

# Construction Update

## Phase 2

- PVM High School
  - New Career Center
  - New Skool Beans
  - Crawl space abatement
  - Auditorium Demo
- AA Cole
  - 2 New Boilers
  - Electrical Panel Upgrades
  - Upgraded Fire Alarm System
  - New HVAC reheat coils
- Middle School
  - 2 New Boilers
  - New Outside Chiller Pads
- Millard Hawk
  - New Corridor Walls Area 1
  - New Classroom Doors/Hardware Area 1
  - New Epoxy Terrazzo Floor Area 1
  - New Corridor lighting Area 1
  - Electrical Panel Upgrades Area 1
  - New HVAC Pumps
  - New HVAC reheat coils





## Security Project Update

# Security Project Milestone Schedule Review

- Design: June 2019-December 2019
- Submit to SED: Early December  
(May be looking at 3-party review)
- SED Approval: February 2020
- To Bid: March 2020
- BOE Approval: April 2020
- Construction: June 2020- October 2021

# AA Cole Elementary

Secure Vestibule/ Main Office Reconfiguration

Exterior Door Replacement

Interior Door/Hardware Replacement

Window Replacement

Window Film/Tinting

Bollards

 EXISTING MAIN ENTRY

 NEW VISITOR ENTRY

NEW VESTIBULE

AREA OF RENOVATION

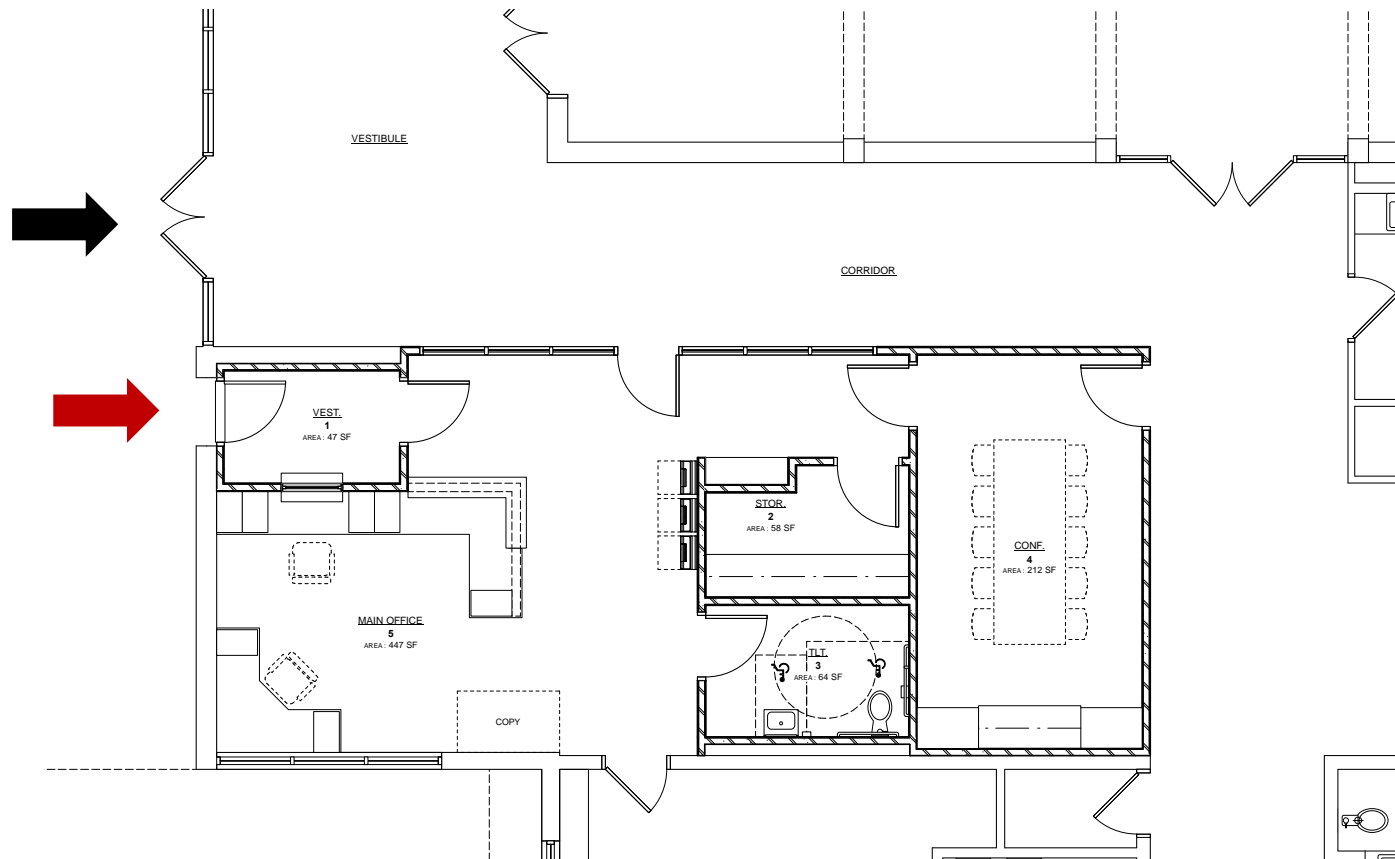



# Brewerton Elementary

Secure Vestibule/ Main Office Reconfiguration

Exterior Door Replacement

Interior Door Replacement

Window Film/Tinting

 EXISTING MAIN ENTRY

 NEW VISITOR ENTRY

NEW VESTIBULE

AREA OF RENOVATION

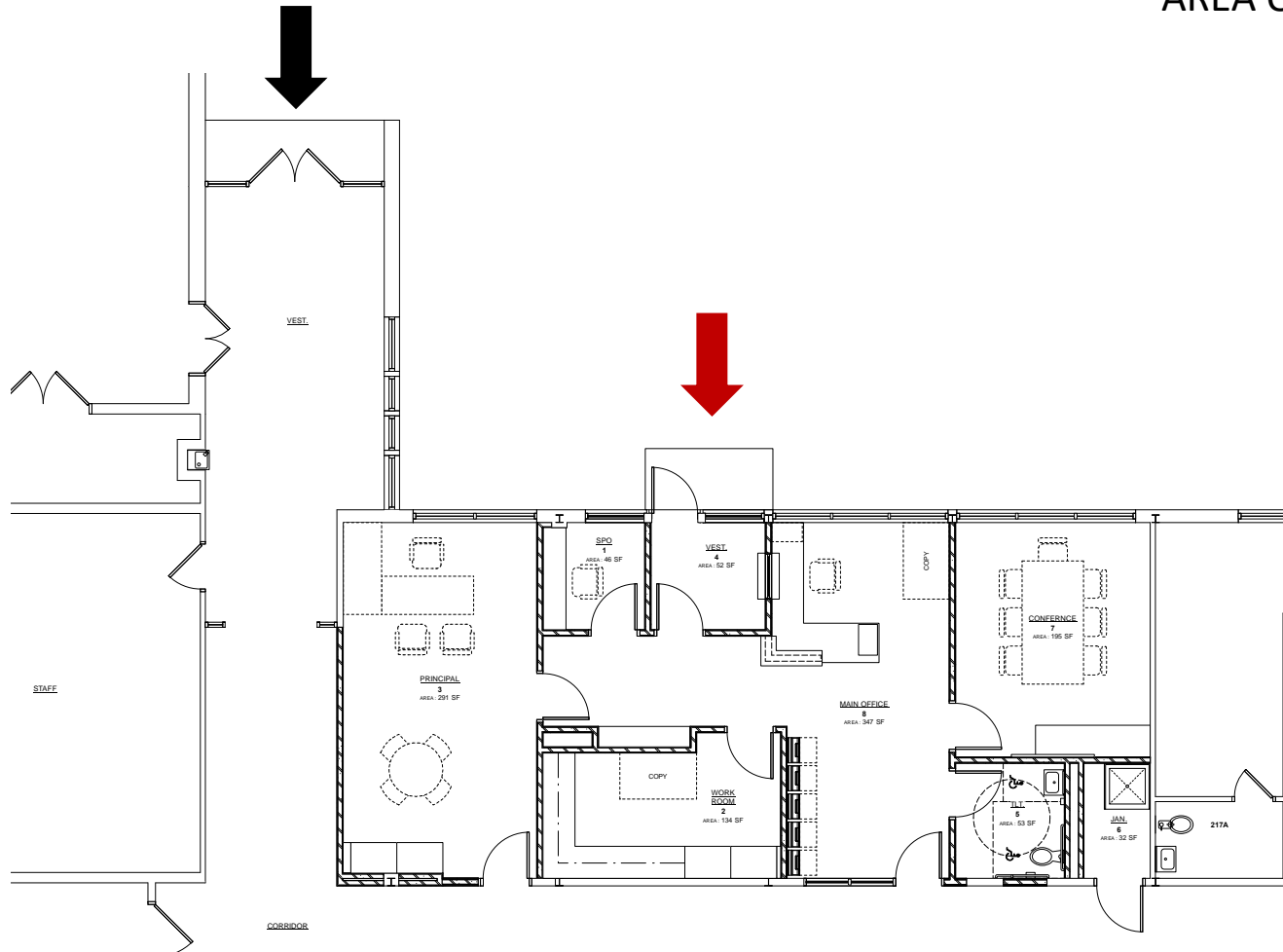

# Hasting Mallory Elementary

Secure Vestibule/ Main Office Reconfiguration

Exterior Door Replacement

Interior Door/Hardware Replacement

Window Replacement

Window Film/Tinting

Bollards

 EXISTING MAIN ENTRY

 NEW VISITOR ENTRY

NEW VESTIBULE

AREA OF RENOVATION

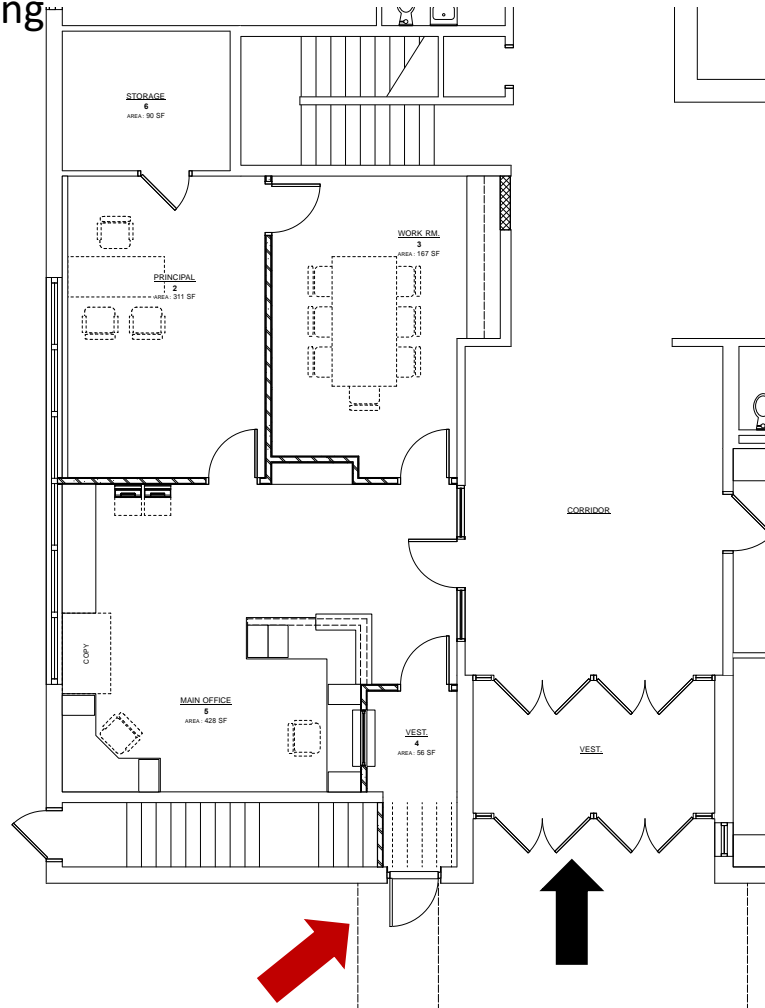

# Millard Hawk Elementary

Secure Vestibule/ Main Office Reconfiguration

Exterior Door Replacement

Interior Door/Hardware Replacement

Window Replacement- half of building

Window Film/Tinting

Bollards

 EXISTING MAIN ENTRY

 NEW VISITOR ENTRY

NEW VESTIBULE

AREA OF RENOVATION

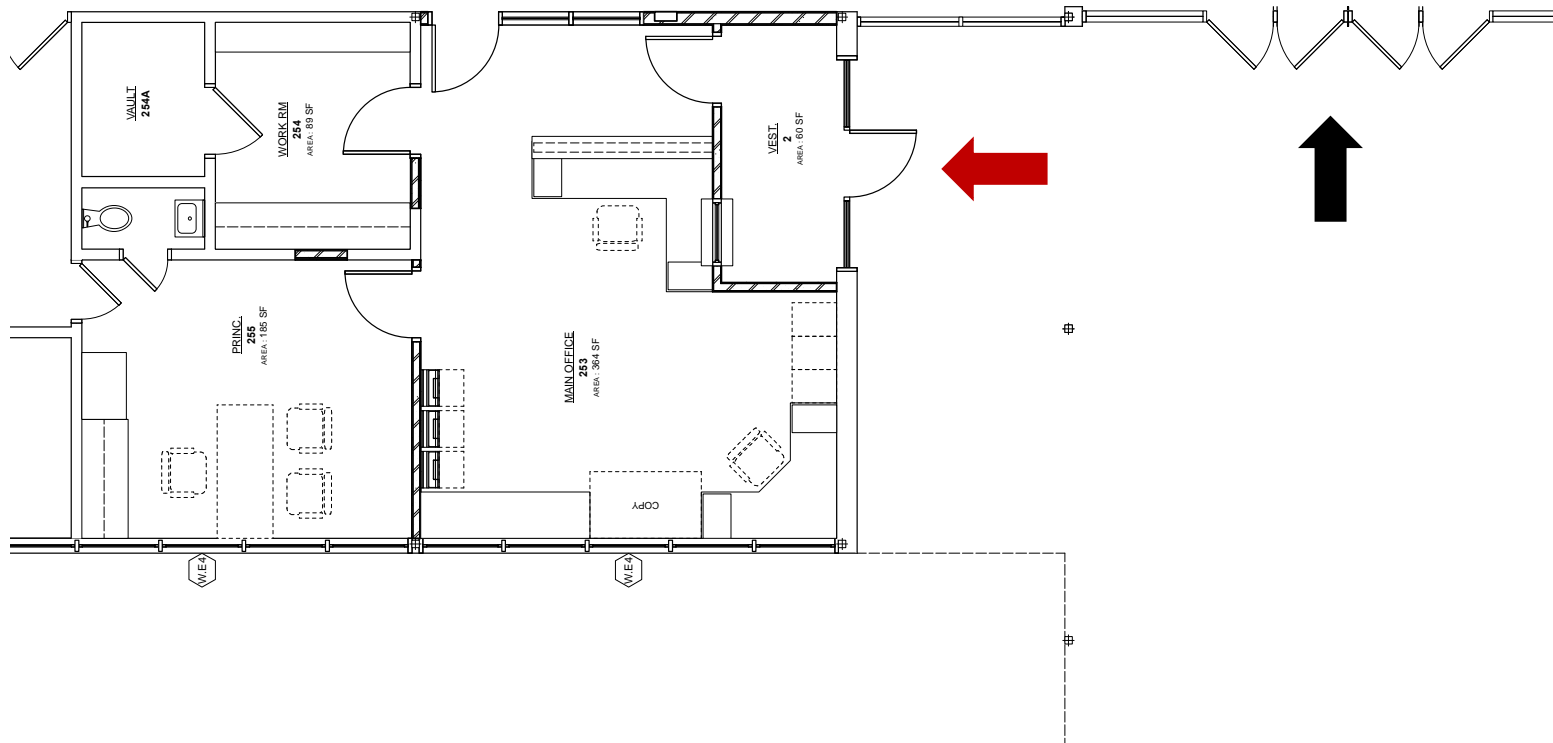

# CSI

Secure Vestibule/ Main Office Reconfiguration  
Interior Door/Hardware Replacement  
Window Film/Tinting

 EXISTING MAIN ENTRY

 NEW VISITOR ENTRY

NEW VESTIBULE

AREA OF RENOVATION

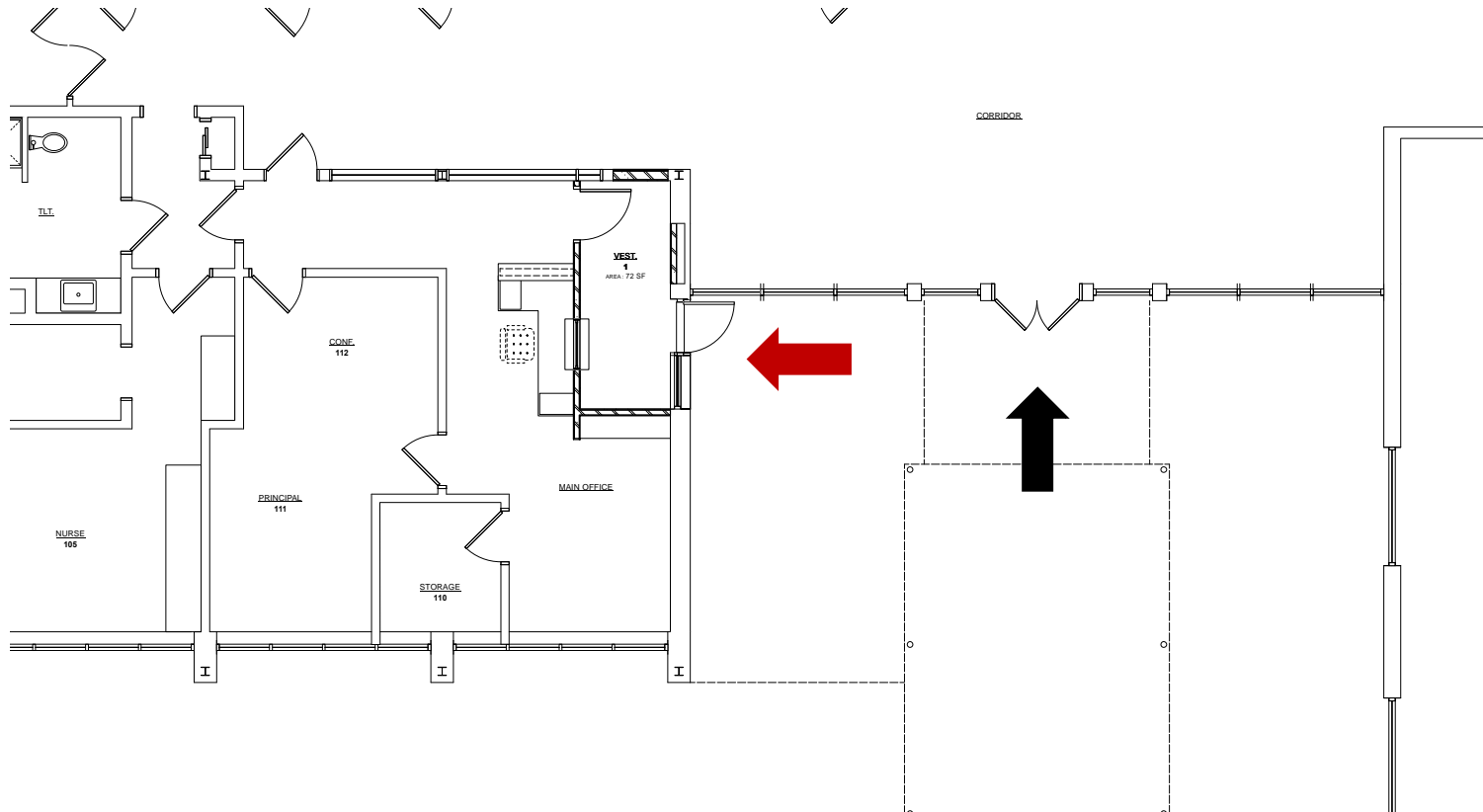

# Middle School

Secure Vestibule/ Main Office Reconfiguration

Interior Door/Hardware Replacement

Window Film/Tinting

Bollards

 EXISTING MAIN ENTRY

 NEW VISITOR ENTRY

NEW VESTIBULE

AREA OF RENOVATION

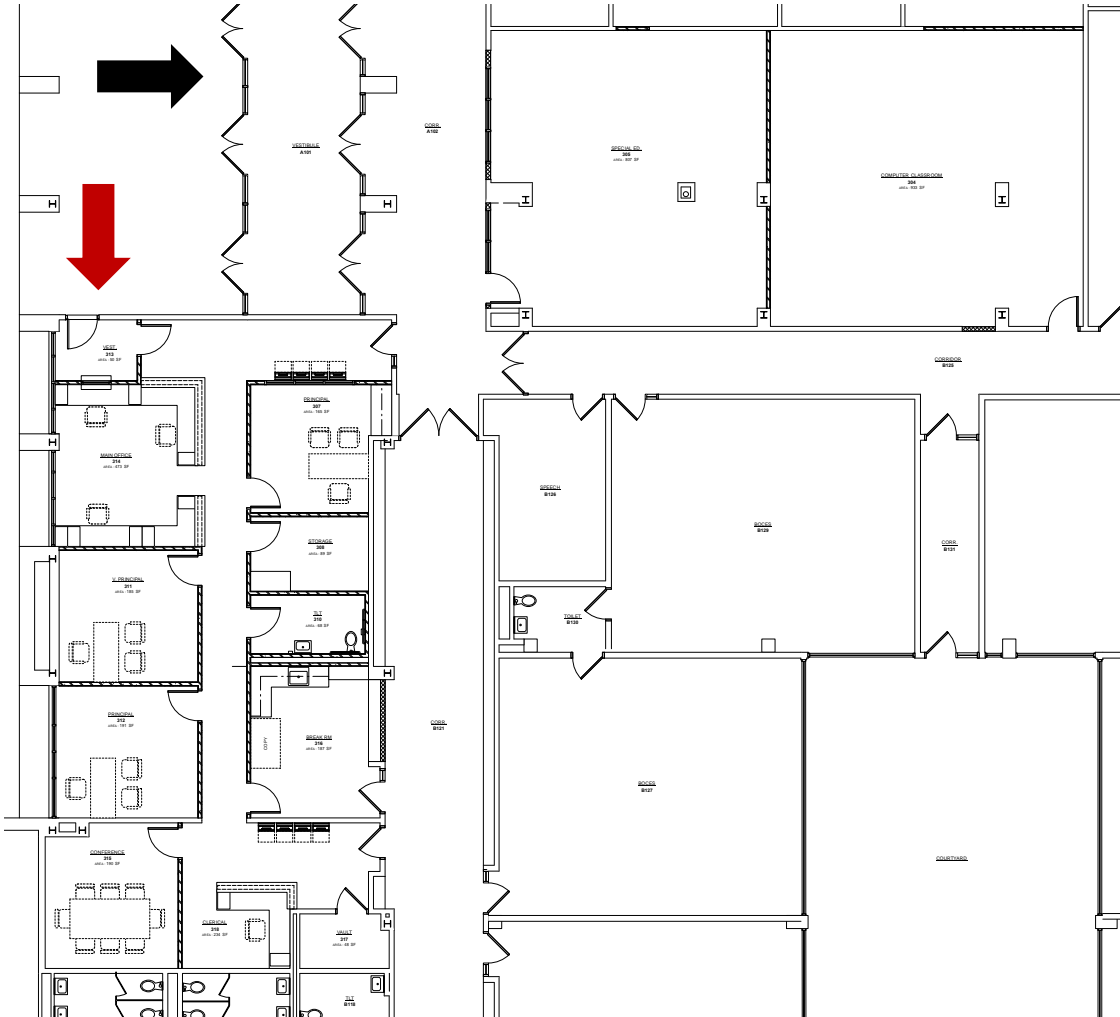

# High School

Secure Vestibule/ Main Office Reconfiguration

Exterior Door Replacement

Interior Door/Hardware Replacement

Window Replacement- half of building

Window Film/Tinting

District Office Door Installation

Bollards

 EXISTING MAIN ENTRY

 NEW VISITOR ENTRY

NEW VESTIBULE

AREA OF RENOVATION

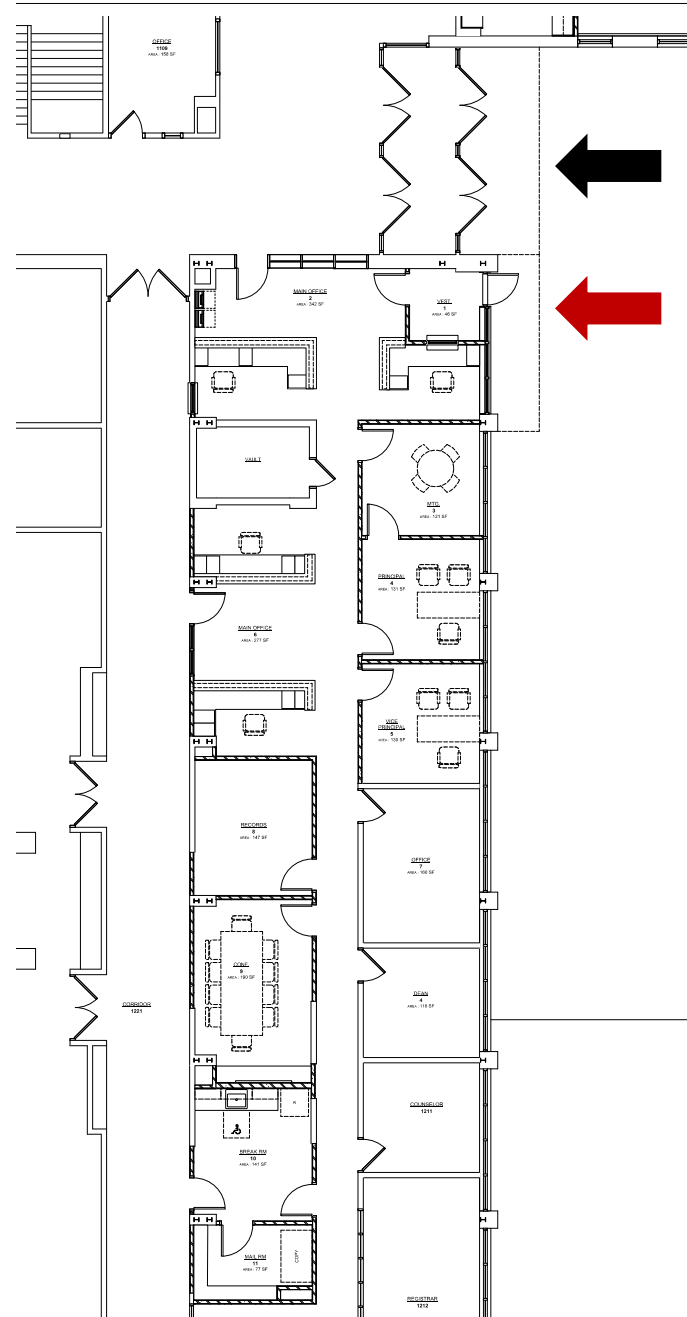

**Questions??**